ProbeChem®
Expedite Your Scientific Research

Certificate of Analysis

WWW.PROBECHEM.COM

Global Supplier of Chemical Probes, Inhibitors & Agonists.

Product Name : CC-115 hydrochloride
Cat. No. : PC-45102
CAS No. : 1300118-55-1
Batch No. : PC-4510201
Chemical Name : Pyrazino[2,3-b]pyrazin-2(1H)-one, 1-ethyl-3,4-dihydro-7-[2-methyl-6-(1H-1,2,4-triazol-5-yl)-3-pyridinyl]-, hydrochloride (1:x)

PHYSICAL AND CHEMICAL PROPERTIES

Molecular Weight : 372.8122
Molecular Formula : $C_{16}H_{17}ClN_8O$
Storage :

Powder	-20°C	3 years
	4°C	2 years
In solvent	-80°C	6 months
	-20°C	1 month

Chemical Structure :

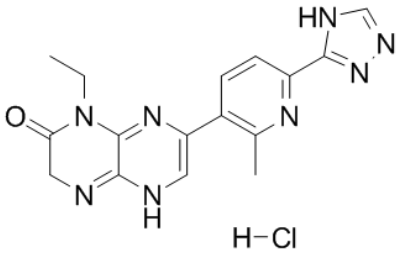

ANALYTICAL DATA

Appearance : Solid powder
^{1}H NMR Spectrum : Consistent with
HPLC : Consistent with
NP : Consistent with
Purity (HPLC) : >98%
Conclusion : The product has been tested and complies with the given specifications.

Caution: Product has not been fully validated for medical applications. Lab Use Only!

E-mail: tech@probechem.com